

**South Cambridgeshire  
Proposed Submission  
Policies Map: July 2013**

Inset No. 38 Girton  
Map 1 of 3  
Scale 1:5000

Reproduced from the Ordnance Survey Mapping with the permission of the Controller of Her Majesty's Stationery Office © Crown Copyright. Unauthorised reproduction infringes Crown Copyright and may lead to prosecution or civil proceedings.

NO FURTHER COPIES MAY BE MADE. SCDC Licence 100022500 (2013)

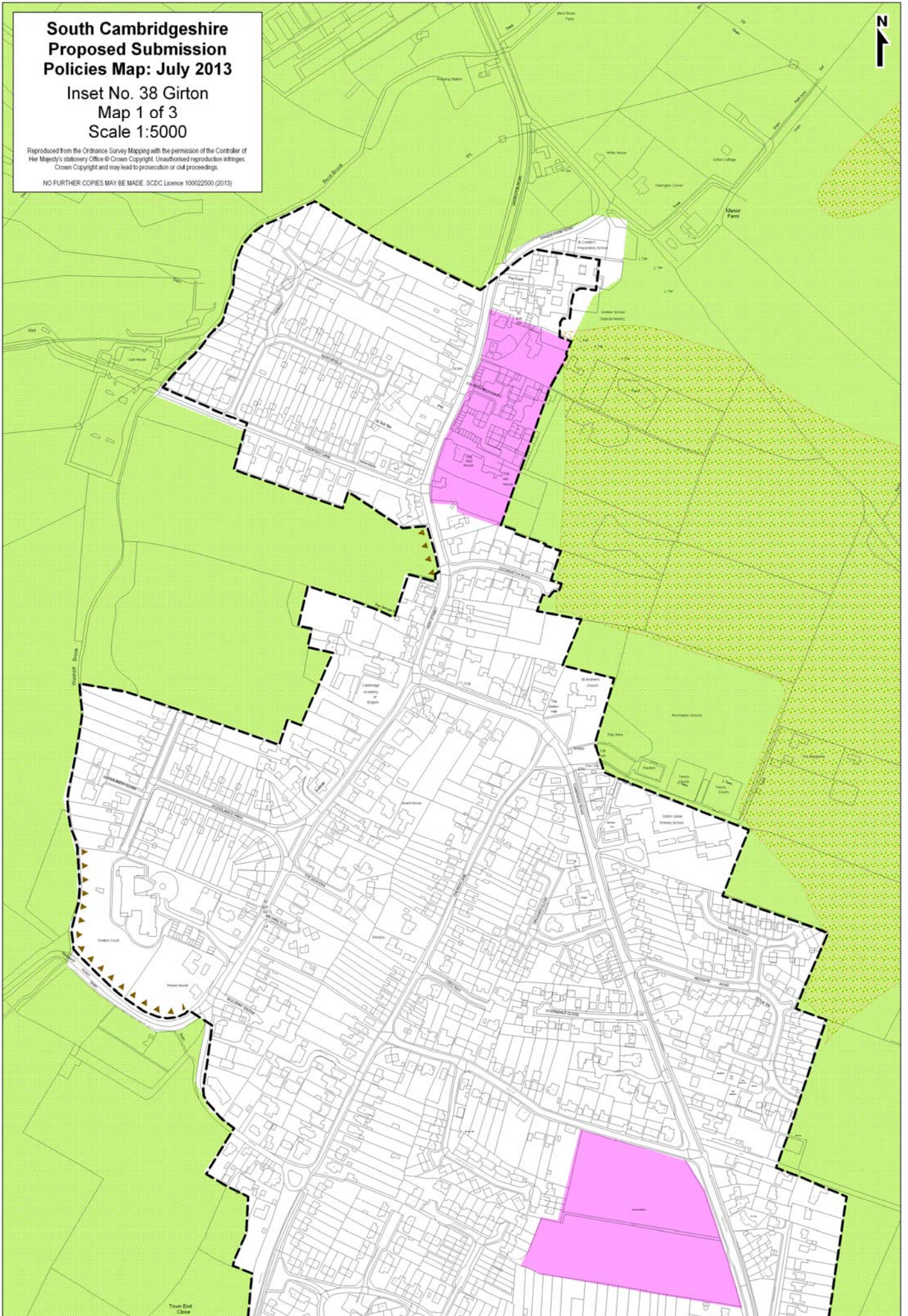

Town End  
Close



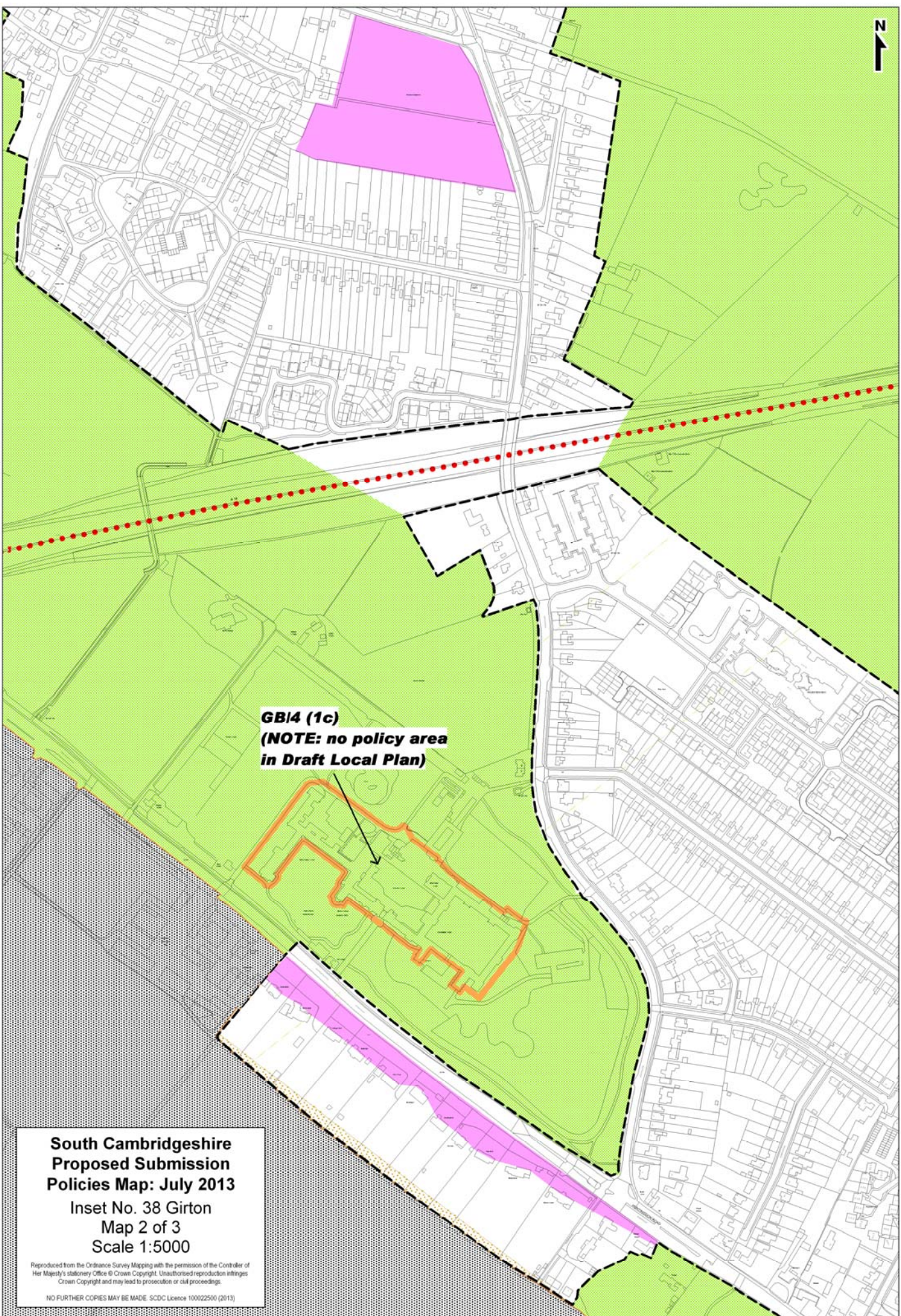

**GB14 (1c)**  
**(NOTE: no policy area**  
**in Draft Local Plan)**

**South Cambridgeshire**  
**Proposed Submission**  
**Policies Map: July 2013**  
Inset No. 38 Girton  
Map 2 of 3  
Scale 1:5000

Reproduced from the Ordnance Survey Mapping with the permission of the Controller of Her Majesty's Stationery Office © Crown Copyright. Unauthorised reproduction infringes Crown Copyright and may lead to prosecution or civil proceedings.

NO FURTHER COPIES MAY BE MADE. SCDC Licence 100022500 (2013)



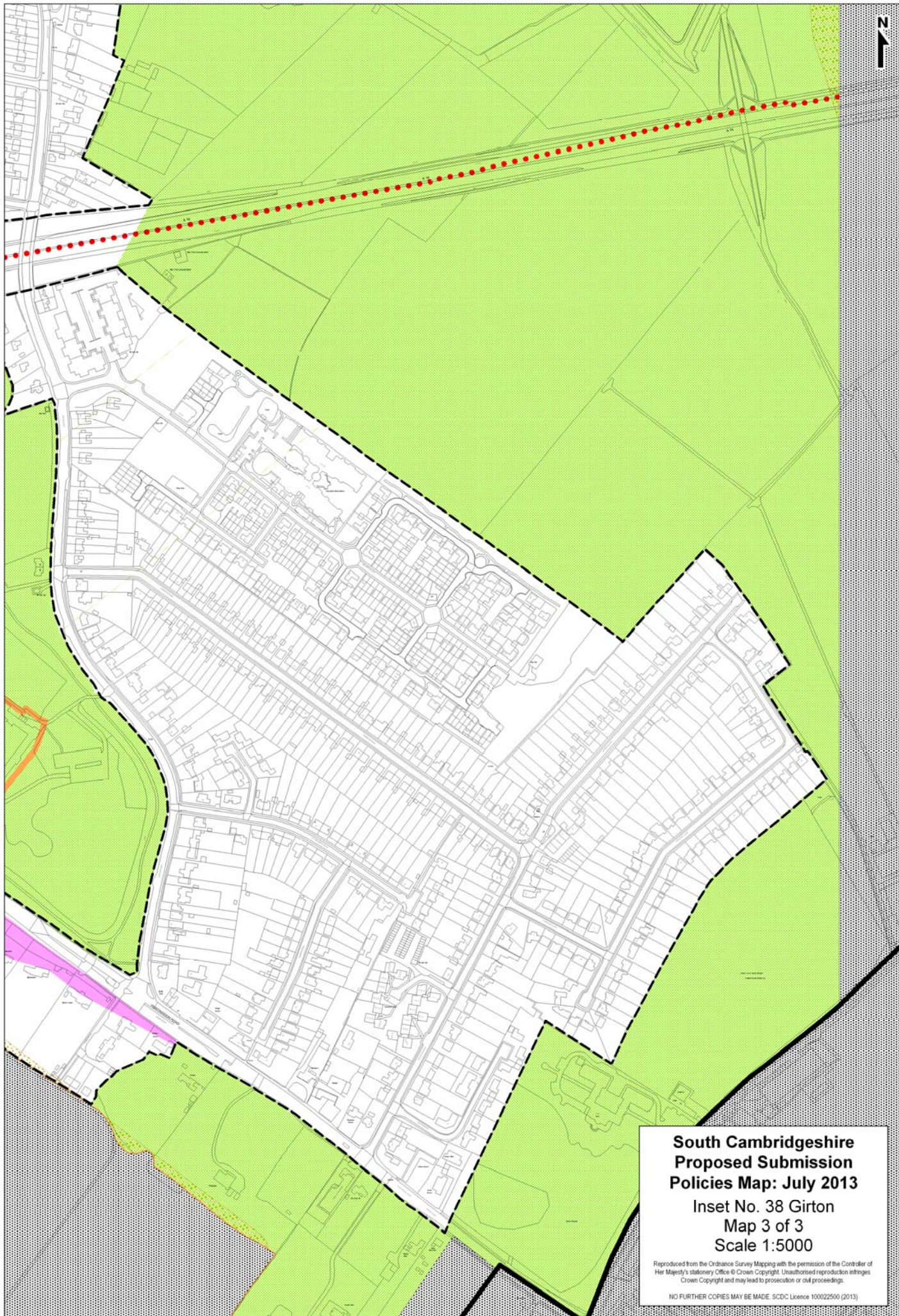

**South Cambridgeshire  
Proposed Submission  
Policies Map: July 2013**

**Inset No. 38 Giron  
Map 3 of 3  
Scale 1:5000**

Reproduced from the Ordnance Survey Mapping with the permission of the Controller of Her Majesty's Stationery Office © Crown Copyright. Unauthorised reproduction infringes Crown Copyright and may lead to prosecution or civil proceedings.

NO FURTHER COPIES MAY BE MADE. SCDC Licence 100022500 (2013)